

# Residential Income

- 2038 LONG STREET, ORLANDO, Florida

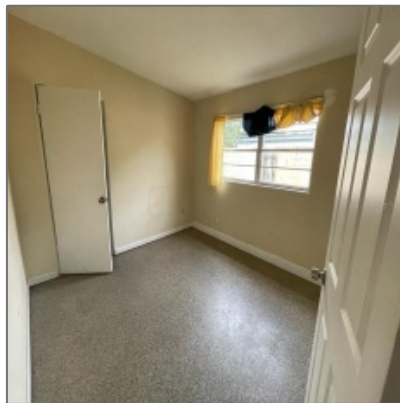

## Basic [Details](#)

Property Type:	<b>Residential Income</b>
Property Sub Type:	<b>Duplex</b>
Listing Type:	
Listing ID:	<b>MFRO6033613</b>
Price:	<b>\$329,000</b>
Bedrooms:	<b>4</b>
Year Built:	<b>1960</b>
Lot Size:	<b>9,067 Sqft</b>

## Address [Map](#)

Country:	<b>US</b>
State:	<b>FL</b>
City:	<b>ORLANDO</b>
Street:	<b>LONG</b>
Street Number:	<b>2038</b>
Street Suffix:	<b>STREET</b>
Floor Number:	<b>0</b>
Longitude:	<b>W82° 35' 34.6"</b>

## Features

<input checked="" type="checkbox"/>	Heating System:	<b>Central</b>
<input checked="" type="checkbox"/>	Cooling System:	<b>Central Air</b>
<input checked="" type="checkbox"/>	Roof Deck:	<b>Other</b>
<input checked="" type="checkbox"/>	Sewer:	<b>Public Sewer</b>
<input checked="" type="checkbox"/>	Zoning:	<b>R-2a</b>
<input checked="" type="checkbox"/>	Exterior Features:	<b>Other, Fence, Sidewalk</b>
<input checked="" type="checkbox"/>	Interior Features:	<b>Ceiling Fans(s)</b>

Latitude: N28° 32' 7"

Directions: **Take Exit 12, Florida's Turnpike and I-4 E to S John Young Pkwy in Orlando. Take exit 79 from I-4 E Keep right at the fork, follow signs for Downtown E/Orlando E/I-4 E and merge onto I-4 E Take exit 79 for John Young Pkwy Continue on S John Young Pkwy. Take Orange Center Blvd to Long St Turn right onto S Lakeland Ave Turn left onto Long St**

Stories Total: 0

## Agent [Info](#)

---



Raidel Armas

✉ [raidel@armas-realty.com](mailto:raidel@armas-realty.com)

*(407) 374-5991 - 900 Buckwood Dr, Orlando, FL 32806*

---



**Armas Realty - All Rights Reserved**